

Patient report

Bio-Rad DATE: 10/07/2019
D-10 TIME: 03:39 PM
S/N: #DJ4I016123 Software version: 4.30-2
Sample ID: 10588249
Injection date 10/07/2019 03:12 PM
Injection #: 14 Method: HbA1c
Rack #: --- Rack position: 2

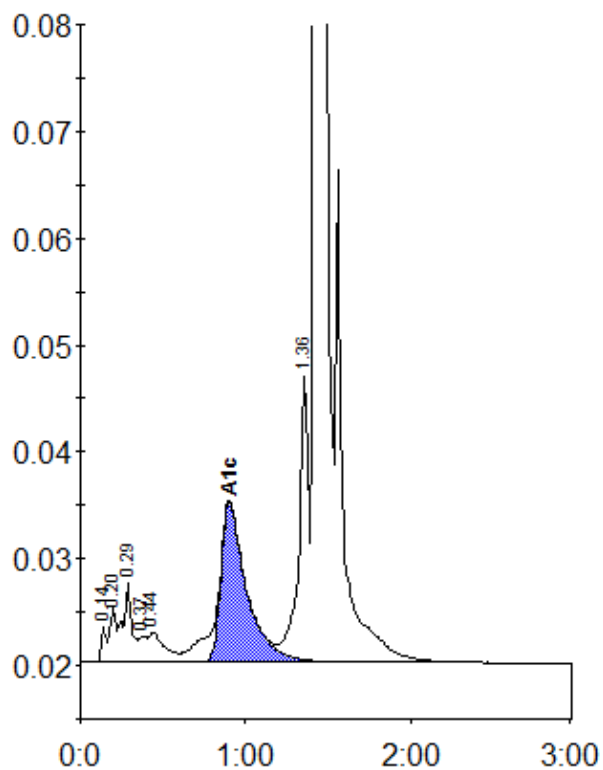

Peak table - ID: 10588249

Peak	R.time	Height	Area	Area %
Unknown	0.14	3328	7490	0.3
A1a	0.20	5073	13197	0.6
A1b	0.29	7444	27114	1.2
Unknown	0.37	2332	7873	0.4
F	0.44	2790	19803	0.9
A1c	0.90	14976	162166	10.3
P3	1.36	26721	112874	5.1
A0	1.43	592911	1856261	84.1
Total Area:	2206778			

Concentration:	%
A1c	10.3